SAN BERNARDINO COUNTY | Public Health

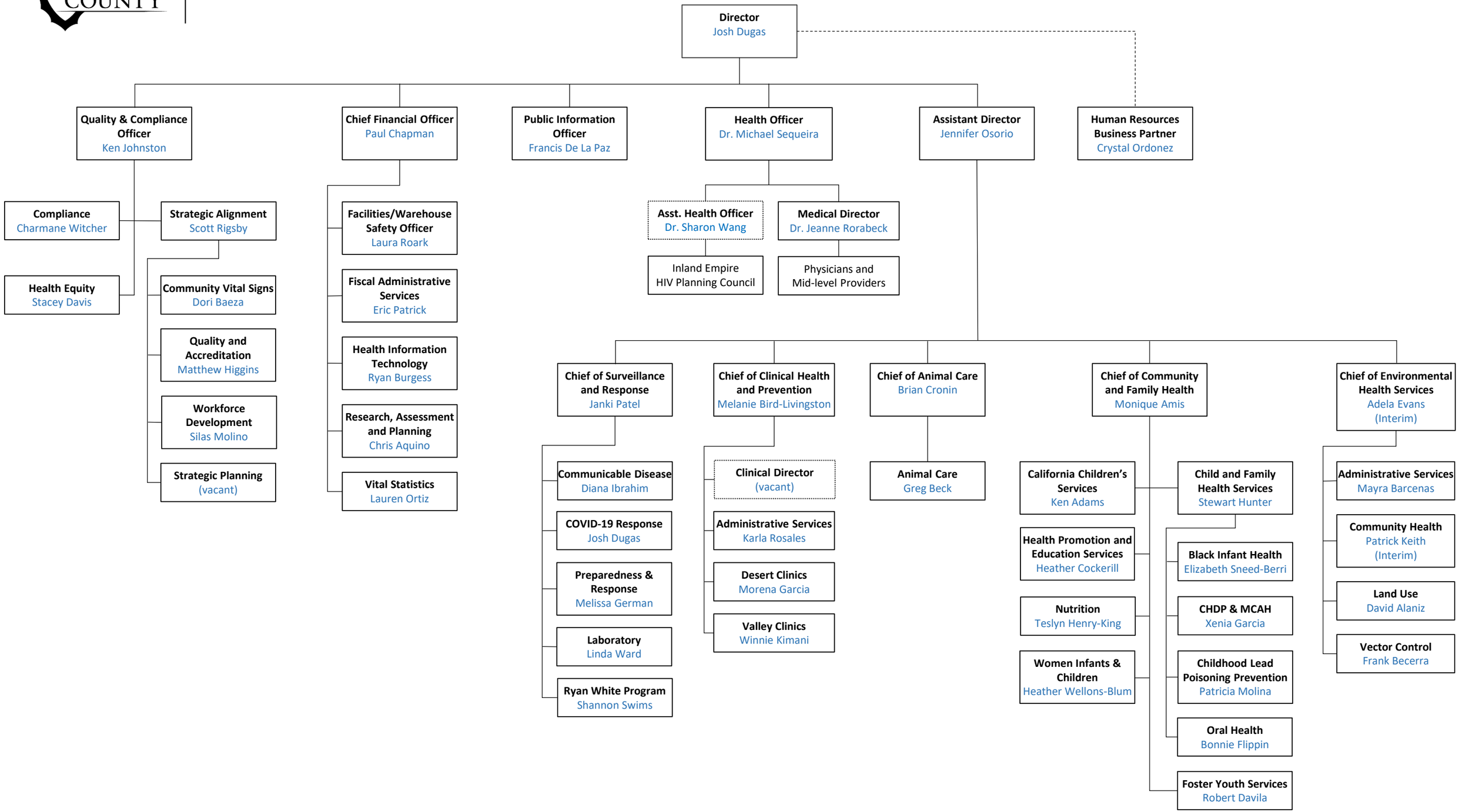

Working in partnership to promote and improve health, wellness, safety and quality of life in San Bernardino County

Rev. 06/29/22